

OSTEONEVUS OF NANTA



A 3-year-old White boy presented with asymptomatic, papular, dome-shaped lesion on the left cheek. The lesion appeared one month after birth and had been reported as rapidly growing in the last 3 months.

Physical - elastic and firm to palpation

Dermoscopy- revealed hairpin and branched linear vessels in a periphery-to-center

pattern; also, white-to-yellowish streaks coalescing into small patches were evident in the central area.

The lesion was surrounded by a slightly erythematous border, configuring an overall setting in a sunlike pattern.

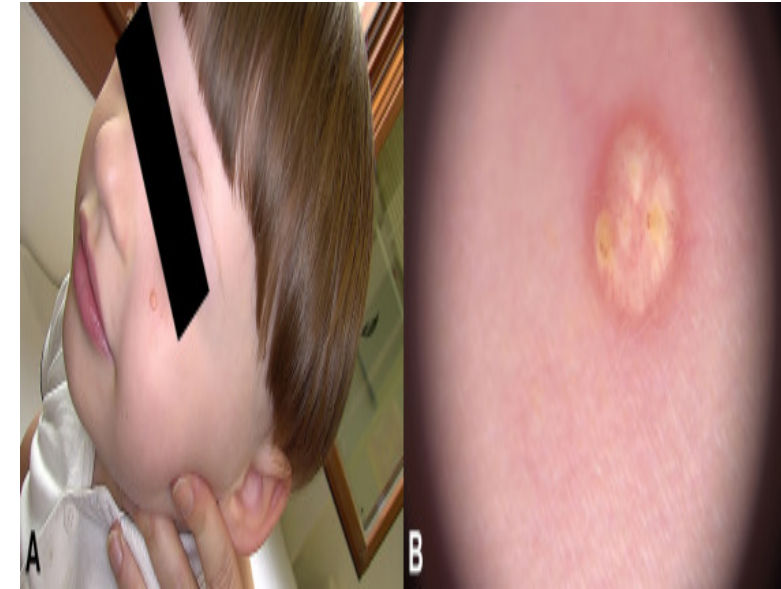

✓ .HPE- REVEALED THE PRESENCE OF AN INTRADERMAL
NEVUS WITH FEATURES OF MATURATION (CELLS BECOMING
SMALLER AND MORE DISPERSED WITH DEPTH) ASSOCIATED
WITH ADJACENT MULTIPLE FOCI OF OSSIFICATION

Discussion - Osteonevus of Nanta is a rare and peculiar benign skin
lesion commonly diagnosed in adults, with most cases being reported in
women between the fourth
and the fifth decades of life presents as a
firm, dome-shaped or pedunculated papule or
nodule, usually asymptomatic. It is mostly found
on the head and neck region but can occur on any
part of the body

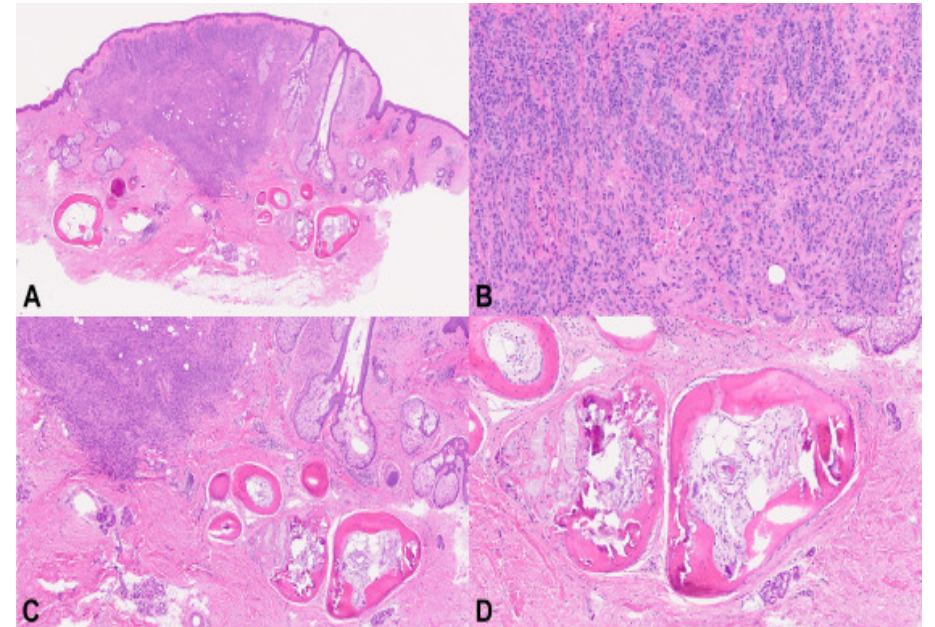

<https://doi.org/10.1016/j.jdcdr.2023.05.041>

**IADVL – AP
TEAM NELLORE**